



Orrin Close
Woodthorpe, York
YO24 2RA

£340,000



Situated in a quiet cul-de-sac within the popular residential area of Woodthorpe, this beautifully presented three-bedroom detached home is ready to move into making it ideal for a wide range of buyers including families, first-time buyers, and investors. Orrin Close is within good proximity of an array of local amenities, including shops, eateries, schools and commuter links to the city centre.

Inside, the home features a generous living/dining room with windows across two aspects filling the room with natural light. Alongside this is a modern kitchen which offers plenty of storage by way of wall and base units, a pantry and ample worktop space. Upstairs, three well-proportioned bedrooms provide ample space for family living in addition to a well presented three piece bathroom.

Externally, the property benefits from a spacious and private rear garden, which is south facing in nature, a detached garage, and driveway parking for multiple vehicles.

Early viewing is highly recommended to fully appreciate all that this home has to offer.

Council Tax Band- C

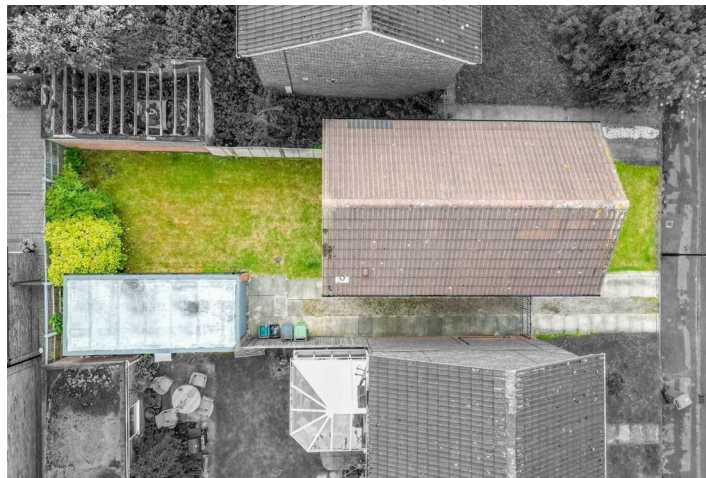



Orrin Close Woodthorpe, York YO24 2RA

Freehold
Council Tax Band - C

- Detached Home
- Three Bedrooms
- Well Presented Throughout
- Quiet Cul De Sac Position
- Popular Residential Area
- Private Rear Garden
- Driveway & Garage
- EPC D

GROUND FLOOR
350 sq.ft. (32.5 sq.m.) approx.

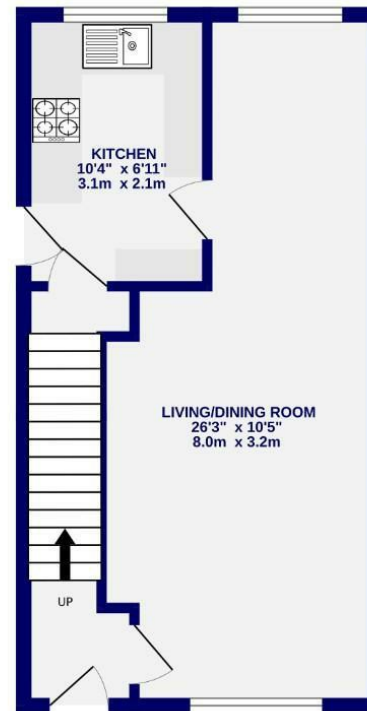

1ST FLOOR
350 sq.ft. (32.5 sq.m.) approx.

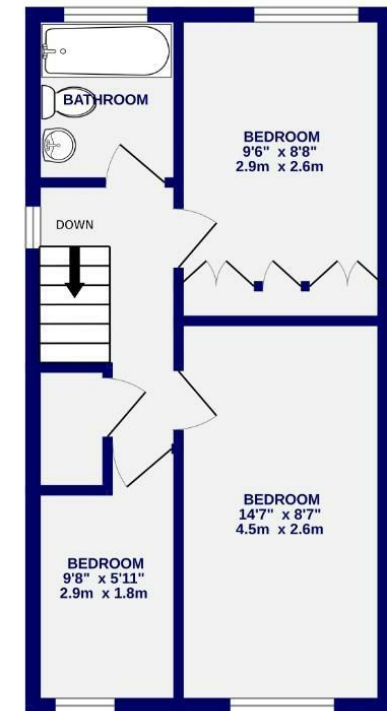

TOTAL FLOOR AREA : 700 sq.ft. (65.0 sq.m.) approx.

Whilst every attempt has been made to ensure the accuracy of the floorplan, measurements of rooms and any other items are approximate. If included in the plan the garage/shed will form part of the overall floor area and no responsibility is taken for any error, omission or mis-statement. This plan is for illustrative purposes only and should be used as such by any prospective purchaser. The services, systems and appliances shown have not been tested and no guarantee as to their operability.

Made with Metropix ©2025

These particulars have been prepared as accurately and as reliably as possible, but should not be relied upon as 'statement of fact'. If there is any point which is of particular importance to you, please contact the office and we would be pleased to check the information. We have not tested any services, appliances, equipment or facilities and nothing in these particulars should be deemed to be a statement that they are in good working order, or that the property is in good structural condition or otherwise. Any areas, measurements, floor plans or distances referred to are given as a guide only and are not precise. Purchasers must satisfy themselves by inspection or by otherwise regarding the items mentioned above and as to the correctness of each of the statements contained in these particulars. No person in the employment of Ashtons has any authority to make or give any representation or warranty whatsoever in relation to this property or these particulars nor enter into any contract relating to the property on behalf of the vendor.